

FILED
GREENVILLE CO. S. C.
AUG 8 10 16 AM '83
DONNIE S. TARKERSLEY
R.M.C.

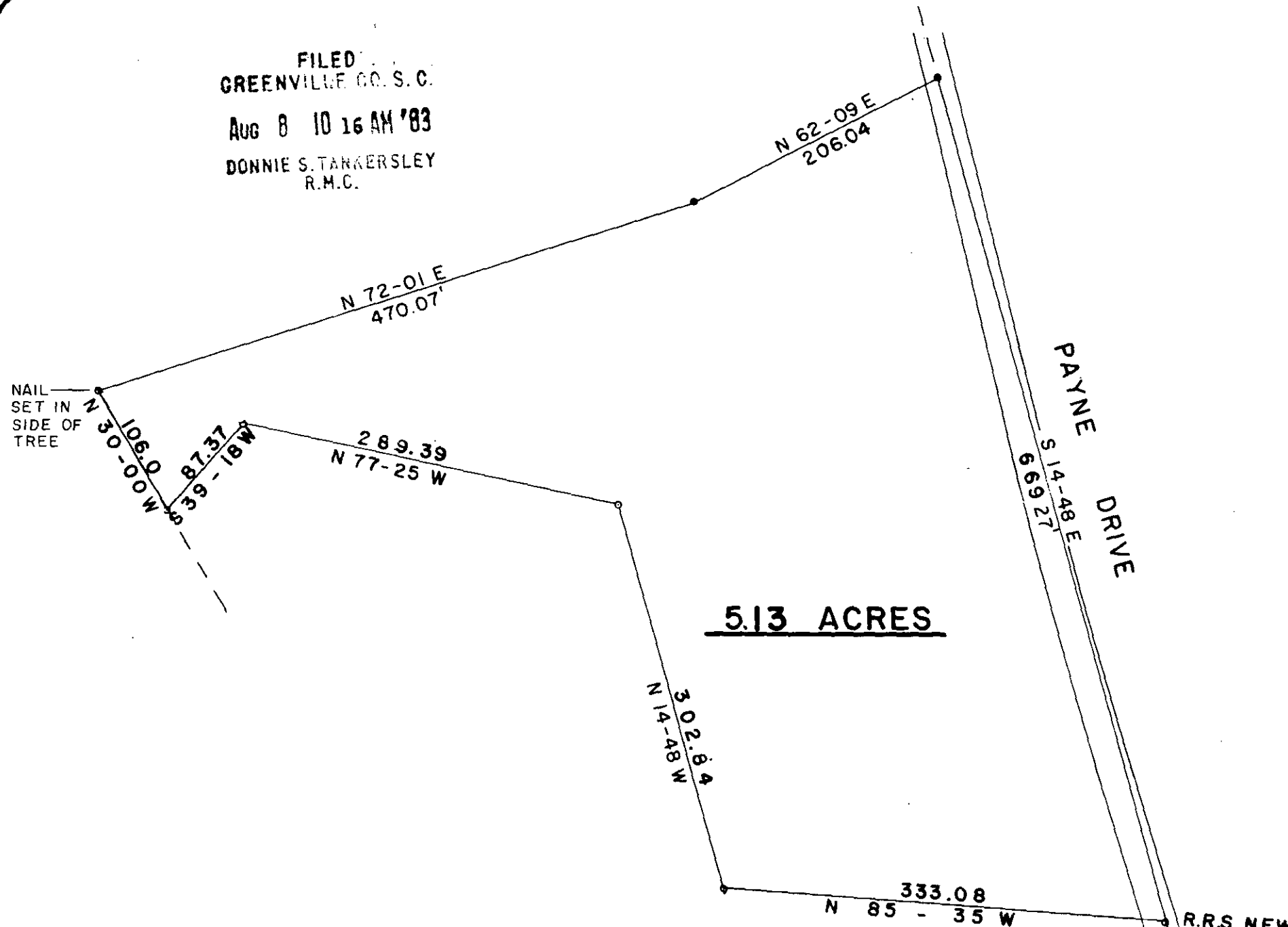

5.13 ACRES

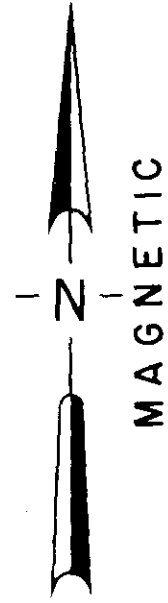

LOCATION MAP

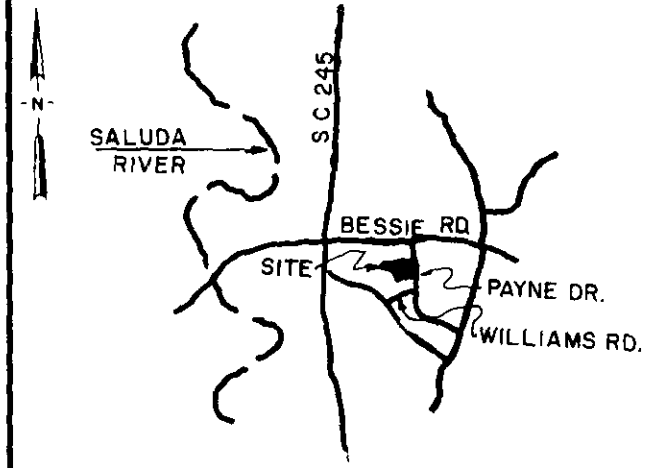

| | | | |
|---|----------------|---|------------------|
| ○ | I.P. SET | △ | STONE |
| ● | I.P. FOUND | ⊙ | R.R. SPIKE |
| ⊕ | NAIL & CAP SET | ⊖ | NAIL & CAP FOUND |

I hereby certify that the ratio of precision of the field survey is 1/5,000 as shown hereon and the area was determined by the coordinate method of area calculation.

I hereby certify that the measurements as shown on this plat are correct and that there are no encroachments or projections other than shown.

This property is subject to all easements, zoning ordinances and rights of way, of record or not of record, if any.

PROPERTY OF
J. H. PAYNE ESTATE
SURVEYED FOR
HAROLD PAYNE

AUG 8 1983

19-X-15

4511

TAX MAP 610-4-20

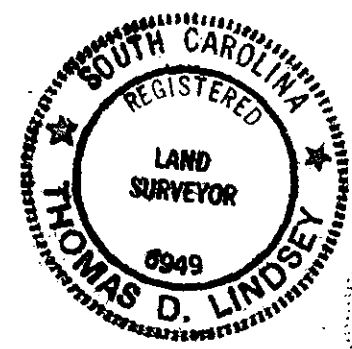

Thomas D. Lindsey
SIGNATURE
OCT. 11, 1982
DATE

| | | | |
|-----------------------------|--------------|----------------------|-------------------|
| GREENVILLE COUNTY | | SOUTH CAROLINA | |
| 1"=100' | | | |
| 100 0 100 200 scale feet | | | |
| DRAWN TDL | CHECK TDL | DATE 22 SEPT 1982 | JOB NO. 1499-B |

LINDSEY & ASSOCIATES INC.
HWY. 253 RT. 1, TAYLORS S.C. 29687
LAND & HYDROGRAPHIC SURVEYORS

PRINT MACHINE INC.

MICROFILMED